





PLAN SHOWING THE PROPOSED RESIDENTIAL BUILDING AT DOOR No 29, PLOT No 13, PADMAVATHIYAR ROAD, JAIPUR COLONY, MADRAS -86. R S No 67/94, BLOCK No 4, L A No 184/1958. DIVISION No 105. SCALE 1"=8'0"

MMDA BI/PP No. /  
 No. 21/6262/89  
 Part I }  
 Part II } 24/4/89  
 A.P.      DO

ROAD .....  
 BOUNDARY .....  
 PROPOSED .....

B/7960/465/B/B/89

Planning Permit No. ....

**APPROVED**  
 Subject to the conditions in  
 this office letter  
 B/6262/89 23/9/89  
 FOR MEMBER SECRETARY  
 MADRAS METROPOLITAN  
 DEVELOPMENT AUTHORITY

20/9/89

*M. R. ...*  
 OWNER SIGNATURE

LICENSED SURVEYOR.

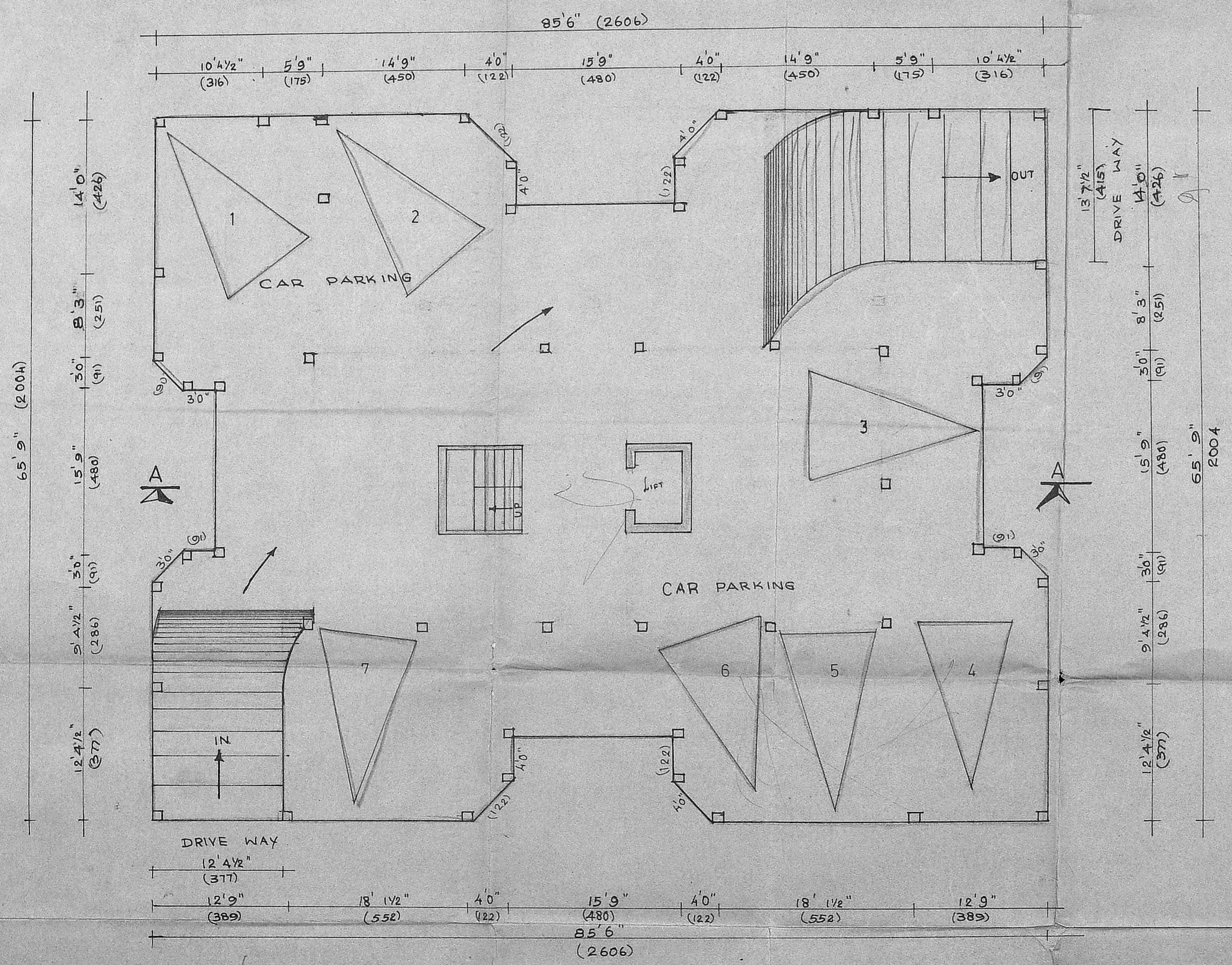

BASEMENT FLOOR PLAN OF BLOCK 'A' & 'B'

*K. Venugopal*  
**K. VENUGOPAL**  
 AEE (Retd)  
 CONSULTING CIVIL ENGINEER  
 LICENSE SURVEYOR CLASS I  
 CORPORATION OF MADRAS  
 3 NELL KUDAN STREET  
 NU GAMB KKM L.K. AREA  
 MADRAS - 600 034